Activities CALENDAR

Beech House

bristolcarehomes.co.uk

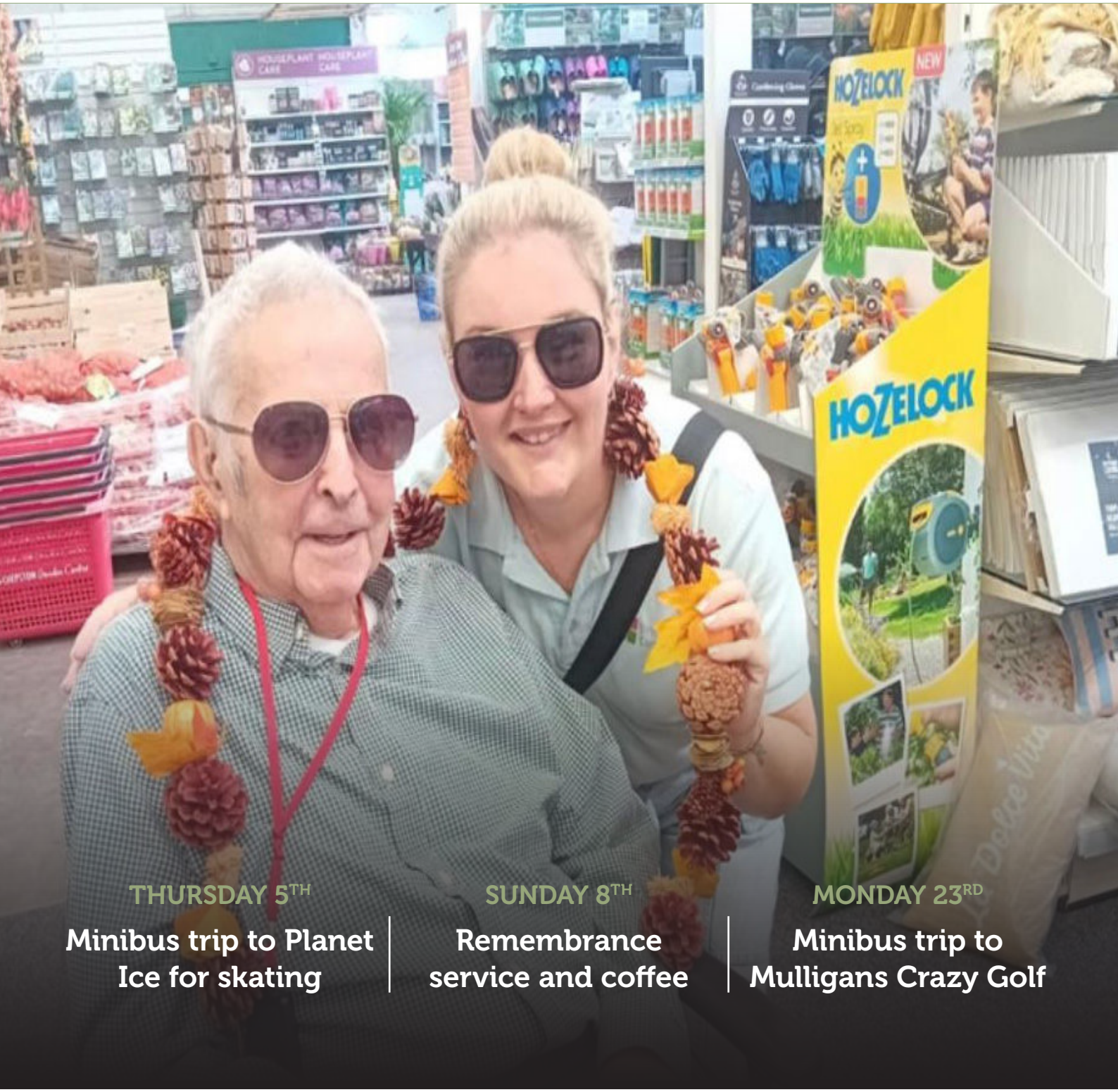

THURSDAY 5TH
Minibus trip to Planet Ice for skating

SUNDAY 8TH
Remembrance service and coffee

MONDAY 23RD
Minibus trip to Mulligans Crazy Golf

Bristol Care Homes

NOVEMBER 2026

Hello, dear friends!

Welcome to our November edition!

As the days grow colder and autumn's beauty continues to surround us, it's the perfect time to enjoy the warmth and comfort of our homes while taking in the changing scenery. We're delighted to bring you another wonderful selection of activities this month, thoughtfully planned to embrace the season.

November is a month filled with moments to remember and celebrate, from the sparkle of Bonfire Night and its colourful fireworks to the reflection of Remembrance Day and the traditions of St Andrew's Day.

Although our day trips may change with the seasons, there's still plenty to look forward to! From garden centres and museums to restaurants, local landmarks and other places of interest, our outings continue to be inspired by the wishes and suggestions of our residents.

It's hard to believe we're approaching the end of another year, with preparations for the festive season just around the corner. We warmly encourage residents, families and friends to share their ideas at our monthly residents' meetings, with dates listed in the calendar. Your suggestions and feedback are invaluable in helping us create meaningful experiences, happy memories, and activities that everyone can enjoy together.

We look forward to spending a wonderful month with you all!



Meet the team

Izzy- Domestic Assistant

Hello!

I'm 21 years old. I live in the small village of Sharpness and I'm very family-orientated. I've always enjoyed helping people and making life a little easier for others, which is what inspired me to work in the care sector.

I've been part of the Bristol Care Homes family for almost two years as a Domestic Assistant. My role is all about keeping the home clean, comfortable and welcoming for our residents, visitors and staff.

One of the best parts of my job is spending time with the residents. I love having a chat, sharing a laugh and seeing the smiles on their faces. Knowing that I can brighten someone's day, even in a small way, is incredibly rewarding. I enjoy interacting with people and always do my best to make sure I'm doing a good job and making a positive difference.

I'm someone who likes to make others feel happy and at ease. I have a kind heart, good intentions and I never want to see anyone upset. I've also been told that I'm quite a funny person, so I love making people laugh and bringing a little joy to their day.

Outside of work, I'm a big fan of Formula 1 and rugby, and I love listening to music. I also enjoy going on long drives, watching horror films and documentaries.

What I really appreciate about working for Bristol Care Homes is how supportive everyone is. The team is incredibly understanding, and I've always felt supported, both mentally and physically.

SUNDAY 1ST

11:00am

Sunday service & coffee

Front lounge

2:30pm

Social engagements

Rooms



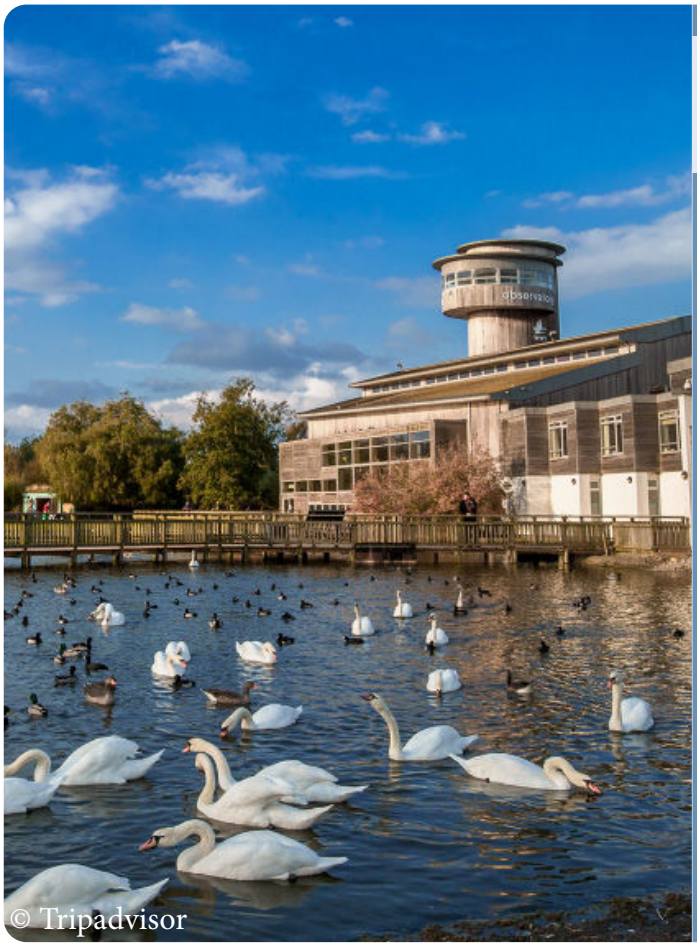

© Tripadvisor

MONDAY 2ND

10:15/10:30/11:30am

Walking club/ Minibus trip to Slimbridge/Armchair exercise

Stroud/Local area/ Conservatory

2:30pm

Art workshop with artist Amy

Conservatory



TUESDAY 3RD

11:00am

Coffee morning

Conservatory

4:30pm

Afternoon tea

Conservatory

WEDNESDAY 4TH

9:30/10:30/11:00am

Shop & chat with Jay/Variety session with Louisa/Fun fitness

Around the home/Rooms/ Conservatory

2:30pm

Pamper afternoon

Conservatory



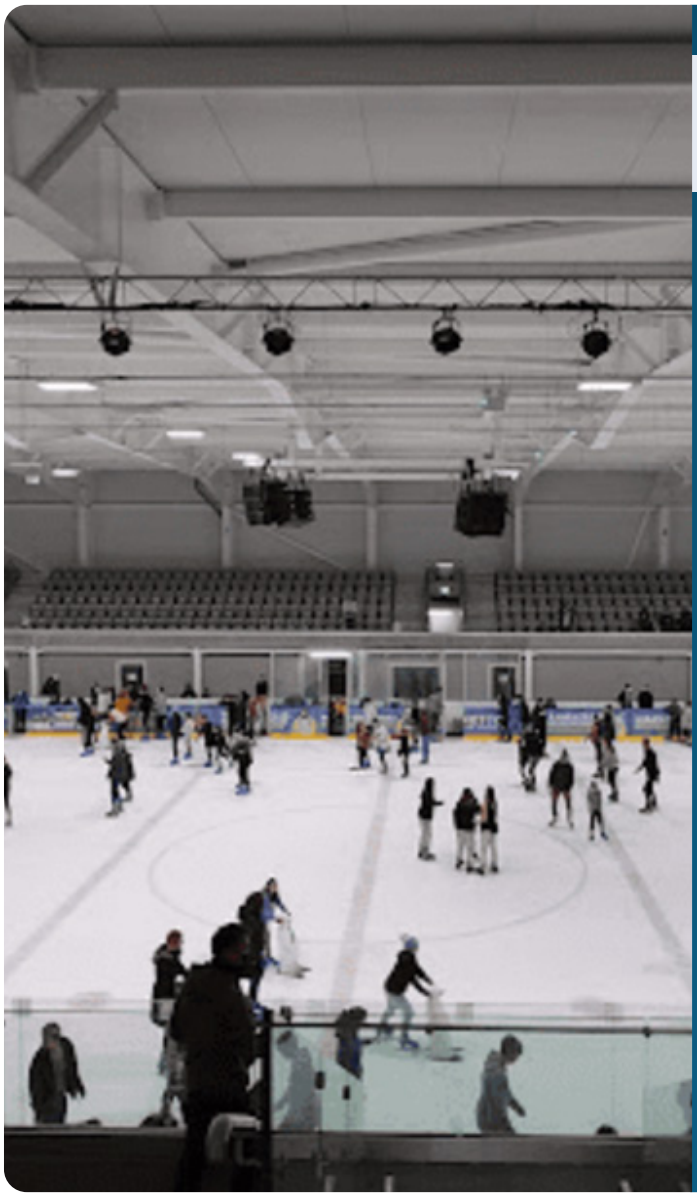

THURSDAY 5TH

10:30/11:00am

Minibus trip to Planet Ice for Skating/ Gardening club

Cribbs Causeway/Conservatory

2:30/6:30pm

Entertainment from guitarist Damien

Conservatory

FRIDAY 6TH

10:15/11:30am

Walking club/Keep fit

Local area/Conservatory

2:30pm

Arts and crafts (poppy making)

Conservatory



SATURDAY 7TH

11:00am

Coffee morning

Conservatory

2:30/6:00pm

Entertainment from Mini Concerts/Movie night

Conservatory/Front lounge

SUNDAY 8TH

11:00am

Remembrance service and coffee

Front lounge

2:30pm

Movie afternoon with nibbles

Front lounge

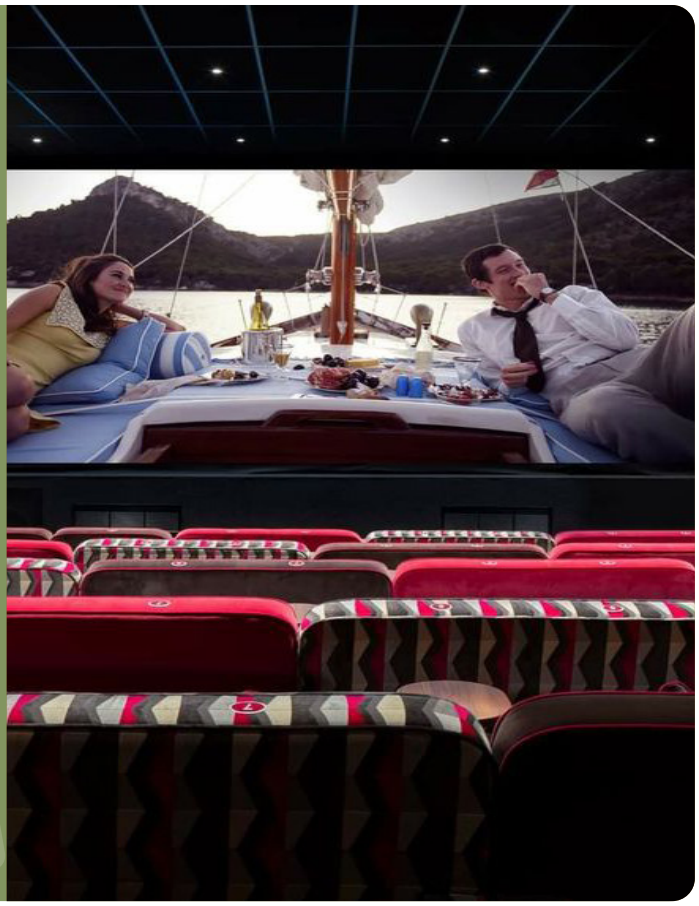



MONDAY 9TH

10:15/10:30/11:00am

Minibus trip to Hollywood Bowl/ Walking club/Armchair travel to Africa

Cribbs Causeway/Local area/ Front lounge

2:30pm

African afternoon

Conservatory

TUESDAY 10TH

11:00/11:00am

Coffee morning/Knit and natter

Conservatory/Front lounge

2:30/6:30pm

Our World in Pictures with Claire/Quiz night

Front lounge/Front lounge



WEDNESDAY 11TH

11:00am

Variety session with Louisa

Conservatory

2:30pm

Pamper session

Conservatory

THURSDAY 12TH

10:30/11:00am

Minibus trip to Westonbirt Arboretum/Coffee morning

Tetbury/Conservatory

2:30/6:30pm

Word games/Beers and boules (mens club)

Conservatory



© Tripadvisor

FRIDAY 13TH

10:15/11:30am

Walking club/Keep fit

Local area/Conservatory

2:30pm

Video quiz

Front lounge

SATURDAY 14TH

11:00am

Coffee morning
Conservatory

2:30/6:30pm

Word games/Movie night
Conservatory/Front lounge

SUNDAY 15TH

11:00am

Sunday service & coffee
Front lounge

2:30am

Social engagements
Rooms



© Bristol Live

MONDAY 16TH

10:15/10:30/11:30am

Minibus trip to Thornbury High Street/Walking club/ Armchair exercises
Thornbury/Local area/ Conservatory

2:30pm

Entertainment from Alive activities
Conservatory



TUESDAY 17TH

11:00am

Coffee morning

Conservatory

2:30pm

Entertainment with Phil from Thinking Music

Conservatory

WEDNESDAY 18TH

9:30/10:30/11:00am

Shop and chat with Jay/Variety session with Louisa/Fun fitness

Around the home/Rooms/ Conservatory

1:15/2:30pm

Variety session with Louisa/Pamper afternoon

Poplars/Conservatory



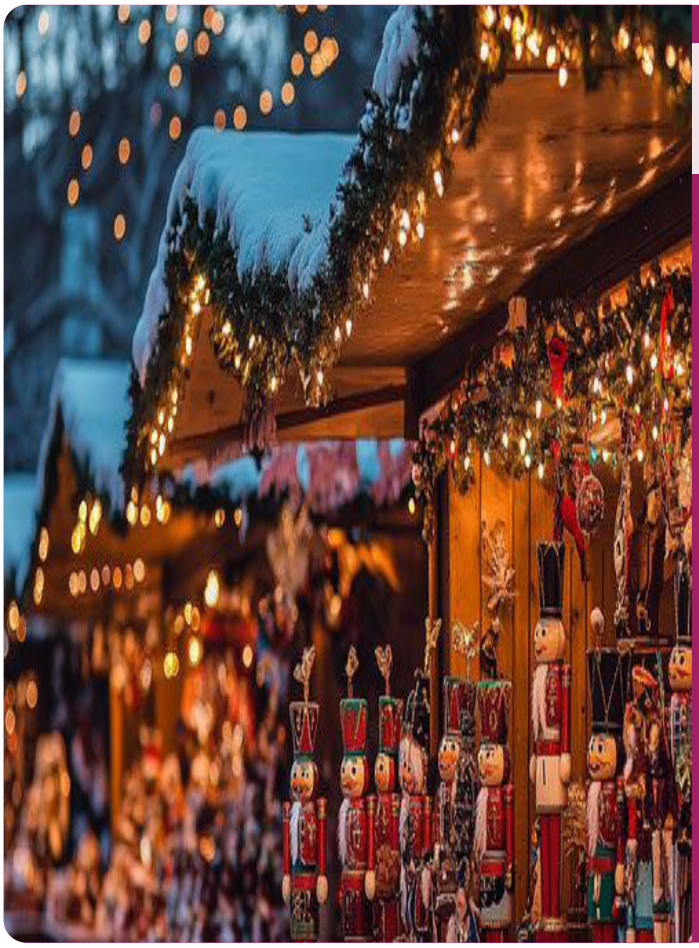

THURSDAY 19TH

10:30/11:00am

Minibus trip to Bristol Christmas Market/Word games

Bristol/Conservatory

2:30pm

Service from churches together

Conservatory

FRIDAY 20TH

10:15/11:30am

Walking club/Keep fit

Local area/Conservatory

2:30pm

Entertainment from guitarist Johnny

Conservatory



SATURDAY 21ST

11:00am

Coffee morning

Conservatory

2:30/6:00pm

Video quiz/Movie night

Front lounge

SUNDAY 22ND

11:00am

Sunday service & coffee

Front lounge

5:00pm

Cheese and wine evening

Conservatory



MONDAY 23RD

10:15/10:30/11:30am

Minibus trip to Mulligans Crazy Golf/Walking club/ Armchair exercise

Bristol/Local area/ Conservatory

2:30pm

Entertainment from musician Andy T

Conservatory

TUESDAY 24TH

11:00am

Coffee morning

Conservatory

2:30pm

Floor quiz

Conservatory

WEDNESDAY 25TH

11:00am

Fun fitness

Conservatory

2:30pm

Christmas bunting making

Conservatory

THURSDAY 26TH

10:30/11:00am

Minibus trip to Christmas Market/ Coffee morning

Old Down Estate/Conservatory

2:30pm

Entertainment from singer Shannon

Conservatory



FRIDAY 27TH

10:15/11:30am

Walking club/Keep fit
Local area/Conservatory

2:30pm

Movie afternoon with nibbles
Front lounge

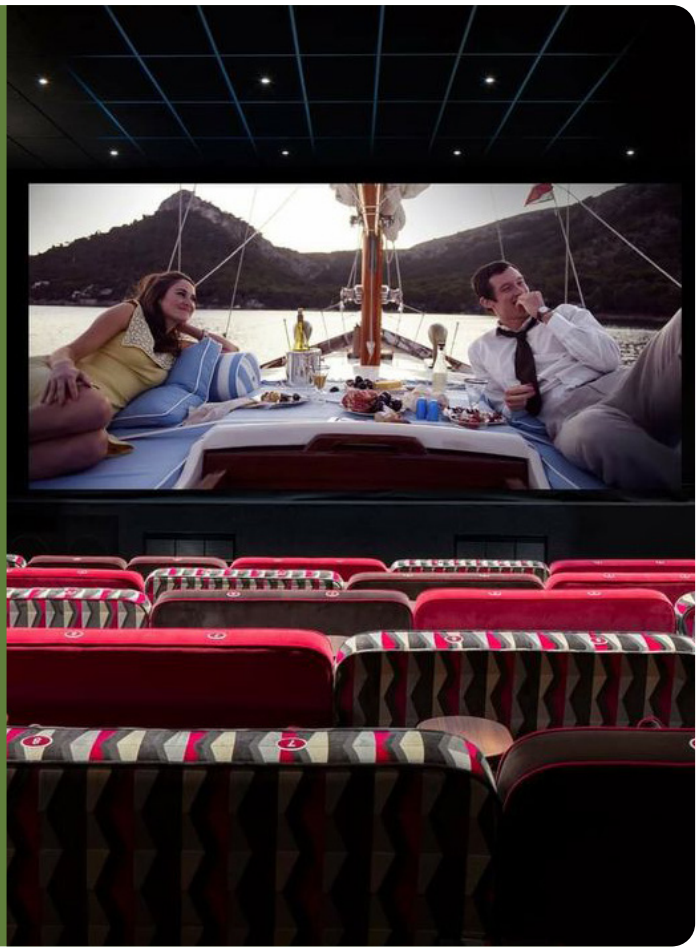

SATURDAY 28TH

11:00am

Coffee morning
Conservatory

2:30/6:00pm

Word games/Movie night
Conservatory/Front lounge

SUNDAY 29TH

11:00am

Sunday service & coffee
Front lounge

2:30pm

Social engagements
Rooms



MONDAY 30TH

10:15/10:30am

Minibus trip to Yate Shopping Centre/ Walking club

Yate/Local area

2:30pm

Residents' meeting

Conservatory

Activity Suggestion Slip

If you have any ideas for new activities we could offer, please write them below and post the slip in the suggestions box.